

DEC. '82 ???

Southeast Breeze

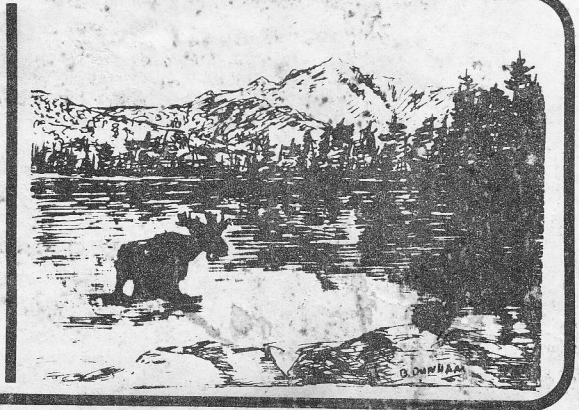

Southeastern Massachusetts Chapter – Appalachina Mountain Club

EDITOR FAM CARTER

"HI EVERYBODY!"

Beginning with this issue, the newsletter comes to you with a brighter, improved format..thanks to the inventiveness of Stu Morris , who won the name-the-newsletter contest, the artistic flair of Bruce Dunham, who designed the logo and typeset, and the ongoing, dedicated hard work of its editor and crew. We hope you like our new look!

To members who couldn't attend, let me tell you about last month's annual meeting. Fantastic is the only word! Almost 20% of our membership turned out..which we were told is an unheard-of figure. To those who were there, it was great to see so many SEM Chapter members under the same roof!

But the day was notable for quality as well as quantity; a highlight, the memorable slide lecture on Bolivia and Peru by chapter members and Sandwich residents Drs. Chester and Shirley Ross. who we thank again.

Elections produce a slate of officers, who I'm convinced will serve the Chapter well the coming year. You'll see

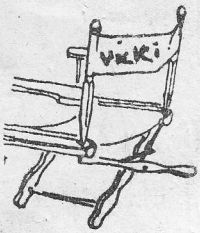

old faces and new... on the...
and innovation. For my own part, I'm looking forward
enthusiastically to continuing as chairman in 1983..with ideas
and plans for a bigger and better than ever Chapter. I hope
to share some of them with you here, during coming months.
Meanwhile, the happiest of holidays to all!"

VICKI

1983 Officers

Chapter Chairmam: Vicki Fitzgerald. Vice Chairman: Russ Ottey
Secretary: Joe Parilla. Treasurer: Joe McAllister. Canoe: Bob Milburn.
Bike: Linda Thomas and Pauline Watt. Membership: Joanne Stanisla
Trails: Bill Brown and John Smart. Conservation: Bruce Dunham
Excursions: Carolyn Crowell and John French. Publicity: Pam and Bud Carter.
ON-CAPE HIKE CO-ORDINATOR: John Dalton.
OFF-CAPE HIKE CO-ORDINATOR: Joan Ramsey

N O T E! SPECIAL date: Excursions Meeting.....
Jan. 12. Details: Carolyn Crowell
888-4923 who urges all interested
to attend.



QUESTIONNAIRE!

Your Chapter has had a few requests to develop a family oriented program for
children and grandchildren. Please indicate by circling the type of activities
you want. DAY HIKES (local or from a base camp), CANOEING, BIKE RIDING, SKIING,
BIRD WATCHING, FLOWER AND TREE IDENTIFICATION. Other _____

Will you attend EXCURSIONS COMMITTEE MEETING, Jan. 12, 1983 at 7:30 PM.....
in the Bourne Memorial Community Building? Yes No
HOW MANY children will you bring? Ages?

PLEASE send this questionnaire to Jeffrey Hurley, 53 Steyson Rd., Norwell, MA
02061...with comments, which we'd appreciate! ...thanks....

SKI TOURING!

- Jan. 7-9: Schoolhouse, Moretown, Vt. Joint Trip with SubSig Hike Club;
John Smart: 888-4811.
- Jan. 14-16: Zealand Hut, Crawford Notch Hostel Friday night; ski with full
pack to Zealand Saturday; Bob Bentley 866-3057.
- Jan. 14-16: Wanalancet Cabin: Ski and Snowshoe: Carolyn Crowell: 888-4923.
- Jan. 28-30: Dickerman Cabin: joint trip with SubSig Hike Club.
John Smart: 888-4811.



HIKING...!

- Sun., Dec. 19: Meet 11 AM at parking area at beginning of Rail Trail Bike
Path at rte 134, Dennis. Parking area is approx. 1/2 miles south
of rte 134 turnoff from MidCape Hiway. Hike bike path to Fisher-
man's Landing, Brewster 8 miles. Bring lunch. Bill Leahy. 432-5359
- Sun., Jan. 2: Meet 11 AM entrance to Nickerson State Park, Rte 6 A Brewster
Circular hike around 3 largest lakes of Park; bring lunch.
7 miles. J. Dalton 945-2258.
- Sun., Jan. 9: Meet 11AM Great Island Parking area off Chequesset Neck Rd.,
Wellfleet. Hike roads and trails of Great Island. Leader:
J. Dalton 945-2258. 8 miles. Bring lunch.
- Sun., Jan. 16: Meet 11AM entrance to Nickerson State Park, Rte 6A, Brewster.
Hike Rail Trail to Nat. S.S. Vis. Center; Eastham. 7 miles.
Bring lunch. 385-9502: Harry Dombrosk
- Sun., Jan. 23: Meet 11AM Nat. S.S. Hdq. Marconi area, rte 6, Wellfleet.
Hike roads and trails of Marconi area. Bring lunch.
8 miles. Bud and Pam Carter 398-2605.
- Sun., Jan. 30: Hike or ski or snowshoe: snow conditions permitting! Meet
11 AM entrance Nickerson State Park, rte 6 A, Brewster. Bring
lunch and proper gear! Bud and Pam Carter 398-2605.

THURSDAY MORNING HIKES

(ALL meet at 9:30 AM...last about 2 hours....)

- Dec. 16: Nickerson State Park. Meet at entrance, rte 6 A, Brewster for
hike TN park! Ted Tucker 395 0350

- Dec. 23: Leader's Choice. Meet at Nat. S.S. Vis. Center, Salt Pond, Eastham for hike in Salt Pond or Marconi area. J. Dalton: 945-2258.
- Dec. 30: Rail Trail Bike Path. Meet entrance Nickerson State Park, Brewster Hike Rail Trail to Fisherman's Landing. Bill Leahy 432-5359.
- Jan. 6: Hawksnest State Park. Meet at junction of rte 137 and Spruce Rd, Harwich. Spruce Rd is immed. south of rte 137 (exit 11) MidCape; Hike roads of conservation area. Bill Leahy 432-5359.
- Jan. 13: Griffin Island. Meet Great Island parking area off Chequesset Neck Rd., Wellfleet; an interesting hike thru pine and oak of woodland trail. Ted Tucker 385-8158.
- Jan. 20: Fort Hill. Meet parking area, Fort Hill. Turn off rte 6, Eastham approx. 1 1/4 mi north Orleans Eastham Rotary at Ft. Hill sign. Short walk on nature trail. Monica Eldred 255-1623.
- Jan. 27: Hike trails and roads of N. Eastham and Marconi Res. Meet Nat. S.S. Vis. Center, Salt Pond, rte 6, Eastham at 9:30. Approx. 5 miles of Woodland roads and trails with magnificent view of ocean from high dunes. John Dalton 945-2258.



Southeastern Massachusetts Chapter
APPALACHIAN MOUNTAIN CLUB
 5 Joy Street
 Boston, Ma. 02108

Non-Profit
 Organization
 U.S. Postage
 PAID
 Yarmouthport, MA
 02675
 Permit No. 5